

Horn in F

โหมโรงระบำสดับซึงเตา

พระนิพนธ์ใน สมเด็จพระเจ้าฟ้าบรมพิตรสุภูมิพันธุ์

โหมโรงระนาดชั้นเอก
Horn in F

โหมโรงระนาดชั้นเอก
Horn in F

โหมโรงระนาดชั้นเอก
Horn in F

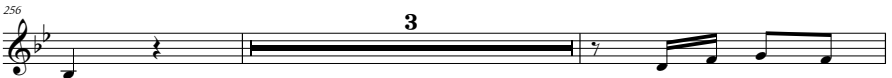

โหมโรงระนาดชั้นเอก
Horn in F

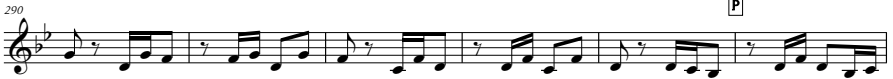

โทรโธระฆะฆัดสังข์ทา

Horn in F

349 S

355 T

362

368 U

374

380 V

384 ดองขึ้น

389 W

395

401

407 X

โหมโรงระนาดสังขทัต
Horn in F

415 **Y**

423 **Z**

429 **AA**

436 **BB**

443

449

455 **CC**

461

467 **DD**

473 **EE**

โหมโรงระนาดชั้นเอก
Horn in F

โหมโรงระนาดชั้นเอก
Horn in F

547 **LL**

553

559 **MM**

565

571

576 **NN** ชื่นตึยว

581

587

592 **OO**

598 **PP**

604

609 **QQ**

614

โน้มน้สละบดสั้ททา
Horn in F

619 **RR**

625 **SS**

631

636 **TT**

642

648 **UU**

654

660

665 **VV**

671 **WW**